

40+ ACRES PINETREE WAY, DALYNEGA, GA 30533
(LAND PLAN FOR ILLUSTRATION PURPOSES ONLY)

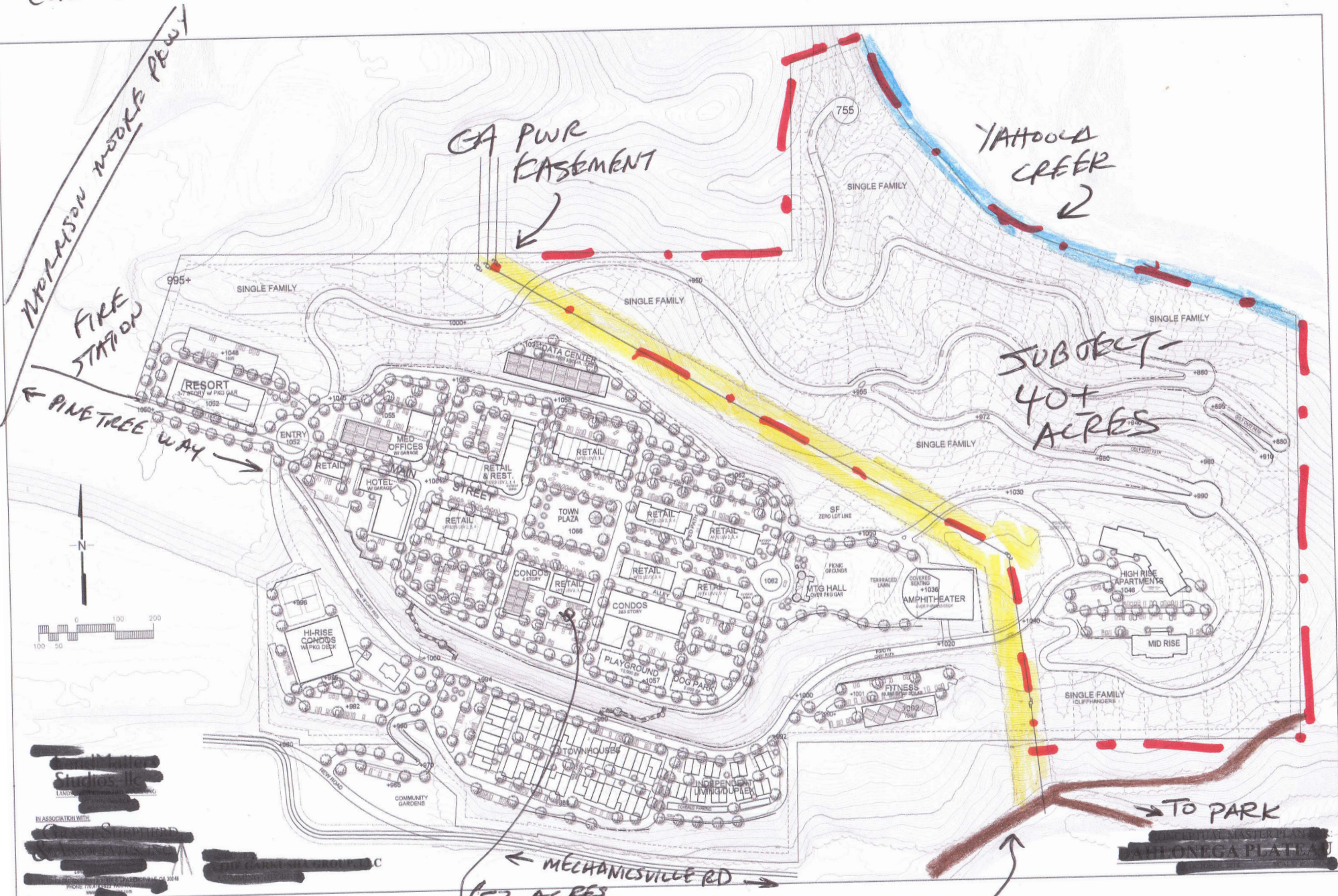

GA PWR
EASEMENT

YAHOOOLA
CREEK

TOPSON WOODS PARKWAY

FIRE
STATION

PINETREE WAY

SUBJECT -
40+
ACRES

TO PARK

MECHANICVILLE RD
(52 ACRES
UNDER CONTRACT
FOR MIXED-USE ZONING

PAVED ROAD TO PROPERTY

Studios, LLC
LAND DEVELOPMENT
IN ASSOCIATION WITH
[REDACTED]
[REDACTED]
[REDACTED]
[REDACTED]
[REDACTED]
[REDACTED]

DALYNEGA PLAZA