

LINE	CHORD BEARING	RADIUS	CHORD	ARC
C1	S18°01'48" W	50.00	69.54	74.30

NOTE:  
THIS SURVEYOR DOES NOT GUARANTEE THAT ALL EASEMENTS AFFECTING THIS PROPERTY ARE SHOWN.

THE FIELD DATA UPON WHICH THIS PLAT IS BASED HAS A CLOSURE PRECISION OF ONE FOOT IN 14183 FEET, AND WAS ADJUSTED USING THE COMPASS RULE. THIS PLAT HAS BEEN CALCULATED FOR CLOSURE AND IS FOUND TO BE ACCURATE WITHIN ONE FOOT IN 3379/4 FEET.

EQUIPMENT USED: TOPCON TOTAL STATION

IN MY OPINION THIS PLAT IS A CORRECT REPRESENTATION OF THE LAND PLATTED AND HAS BEEN PREPARED IN CONFORMITY WITH THE MINIMUM STANDARDS AND REQUIREMENTS OF THE LAW.

THIS SURVEY WAS PREPARED WITHOUT THE AID OF A TITLE SEARCH AND IS SUBJECT TO ANY AND ALL DISCOVERIES THAT A TITLE SEARCH MAY YIELD.

THIS SURVEY IS CERTIFIED SOLELY TO THE PARTY OR PARTIES NAMED HEREON.

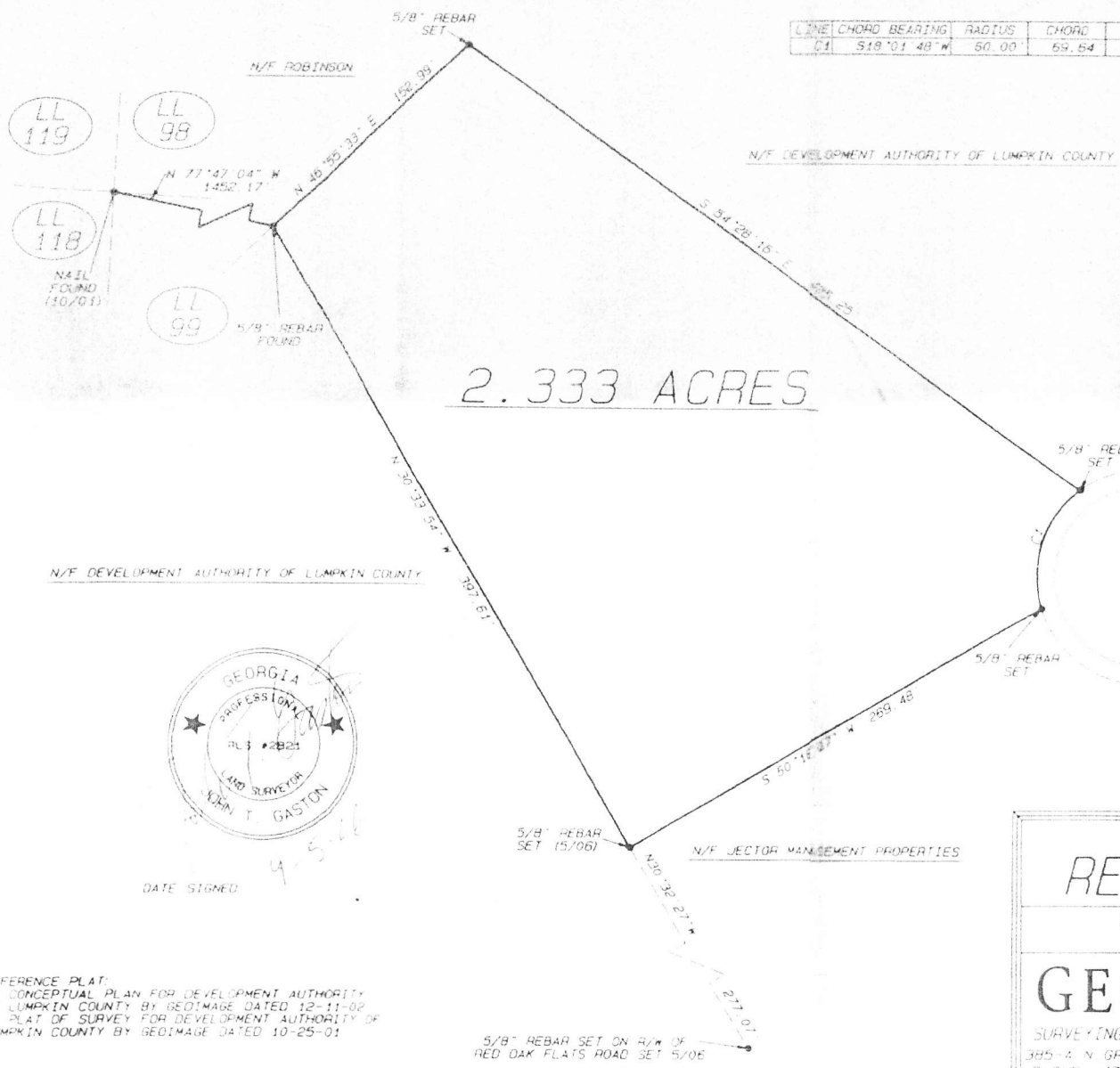

**ENTERPRISE WAY**  
60' R/W  
ASPHALT SURFACE

- LL = LAND LOT
- LLL = LAND LOT LINE
- IPF = IRON PIN FOUND
- IPS = IRON PIN SET
- C/L = CENTER LINE
- N/F = NOW OR FORMERLY
- R/W = RIGHT OF WAY
- P/L = PROPERTY LINE

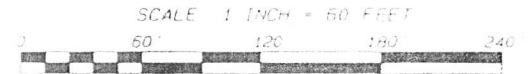

DATE SIGNED: 9-5-06

REFERENCE PLAT:  
1. CONCEPTUAL PLAN FOR DEVELOPMENT AUTHORITY OF LUMPKIN COUNTY BY GEOIMAGE DATED 12-11-02  
2. PLAT OF SURVEY FOR DEVELOPMENT AUTHORITY OF LUMPKIN COUNTY BY GEOIMAGE DATED 10-25-01

PLAT OF SURVEY FOR

**REDD PROPERTIES, INC**

LAND LOT 89, 11TH DISTRICT ORIGINALLY HALL  
LUMPKIN COUNTY, GEORGIA

**GEOIMAGE LLC**

SURVEYING, ENGINEERING, PLANNING & DESIGN

385-A N GROVE ST., DALTON, GA, GEORGIA 30533  
PHONE (706) 864-7298 FAX (706) 864-1014

PLAT DATE: SEPTEMBER 5, 2006
FIELD DATE: AUGUST 28, 2006
FIELD CREW: BG/EL
DRAWN BY: CM
GEO FILE: 2551 REDD PROPERTIES
DRAWG FILE: 2551 REDD
DRAWING #141806
JTB #2551